

NOTE: NO SLOT NEC. FOR THIS SHIM

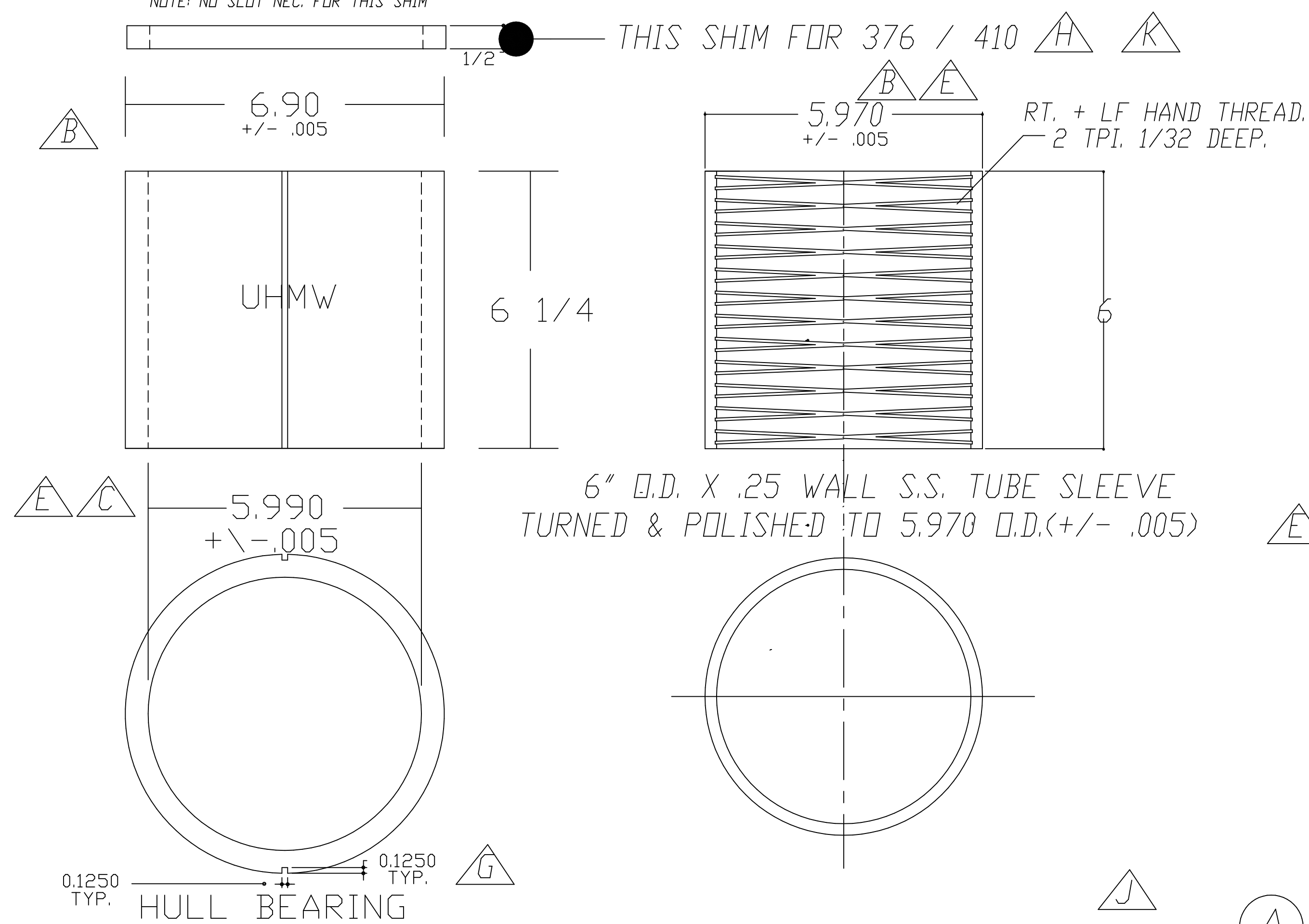

UHMW 6 1/4
 6" D.D. X .25 WALL S.S. TUBE SLEEVE
 TURNED & POLISHED TO 5.970 O.D.(+/- .005)
 HULL BEARING
 EFFECTIVE PASSAGE 42 HULL# _____ 40.5 HULL# _____ 410 HULL#1
 376 HULL# _____ 430 HULL# _____

EFFECTIVE H 336 HULL# _____ 33.5 HULL# _____ 340 HULL# _____

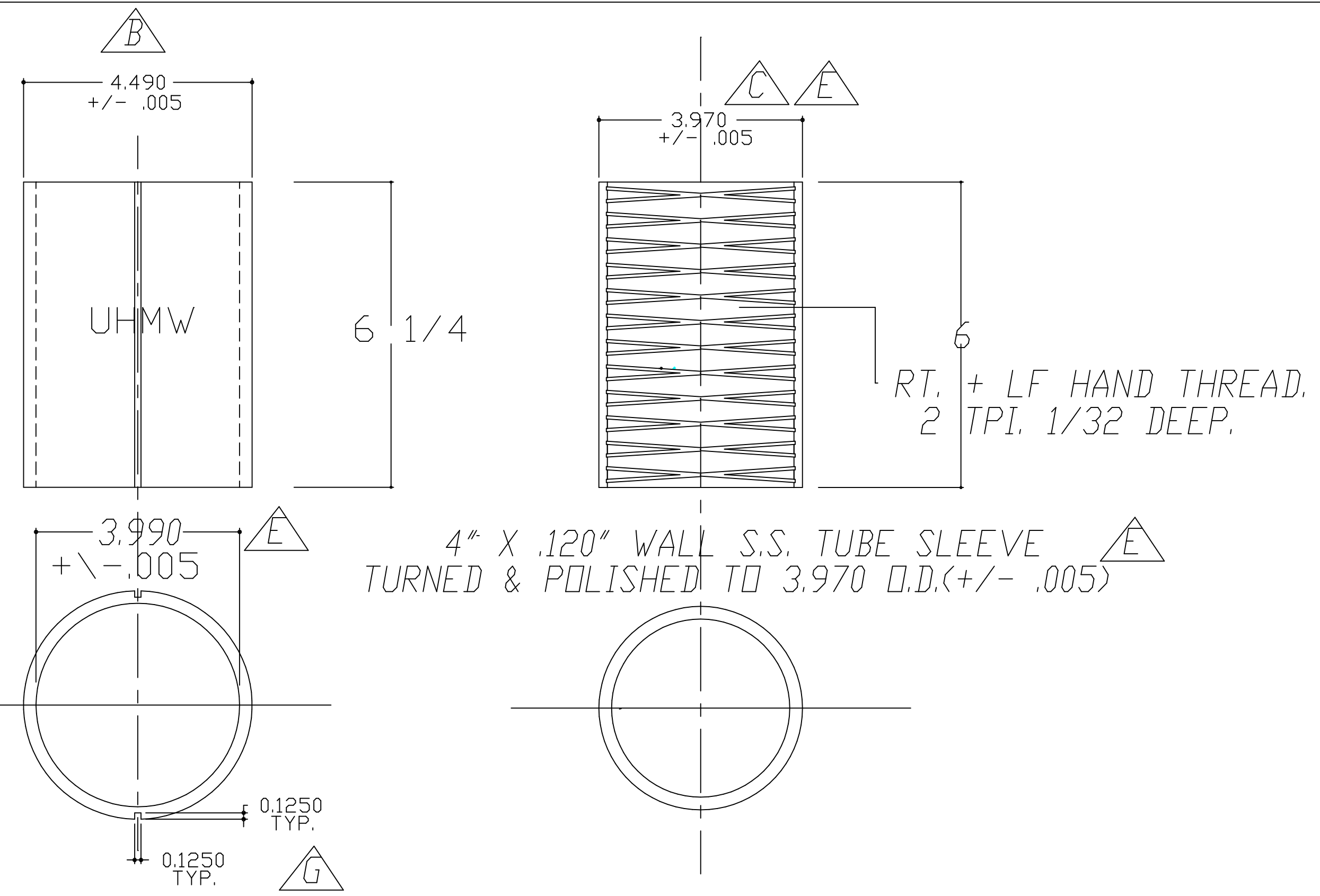

UHMW 6 1/4
 4" X .120" WALL S.S. TUBE SLEEVE
 TURNED & POLISHED TO 3.970 O.D.(+/- .005)
 RT. + LF HAND THREAD,
 2 TPI, 1/32 DEEP.

EFFECTIVE H 29.5 HULL# _____ EFFECTIVE H 310 HULL# _____
 EFFECTIVE H 280 HULL# _____

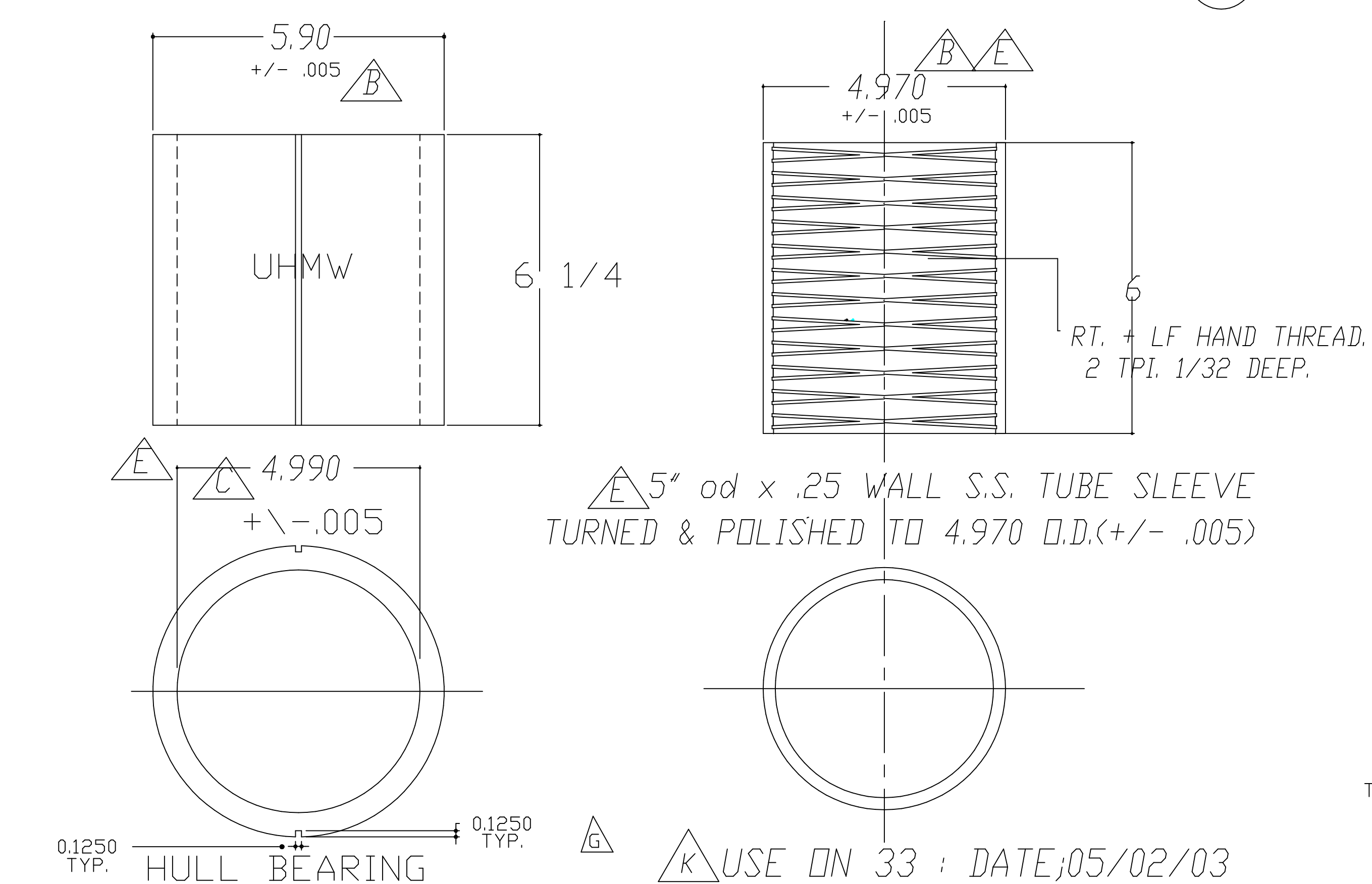

UHMW 6 1/4
 5" od x .25 WALL S.S. TUBE SLEEVE
 TURNED & POLISHED TO 4.970 O.D.(+/- .005)
 HULL BEARING
 USE ON 33 : DATE;05/02/03

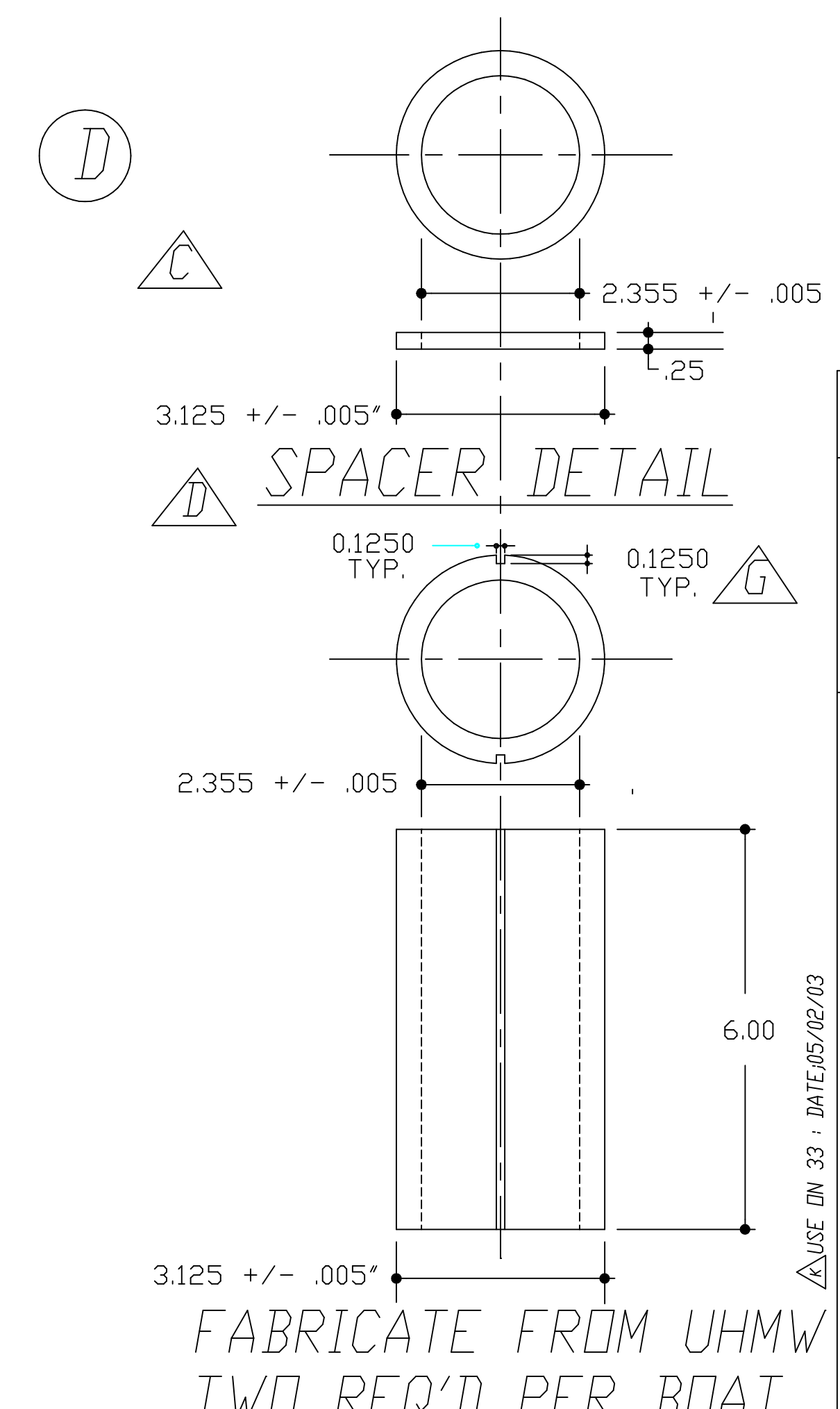

SPACER DETAIL
 FABRICATE FROM UHMW
 TWO REQ'D PER BOAT

NOTE:
 FABRICATE SPACER FROM UHMW
 TWO REQ'D PER BOAT
 (ONE SPARE)
 USE END CUT FROM BEARING
 USE END CUT FROM BEARING

SLEEVE	FOR BOAT
A	405/420/430/376/410
B	295, 310 & 280 (280 STARTED ON HULL #149)
C	336 / 355 & 340
D	H280 UP TO HULL #148

* NOTE: THIS DRAWING MAKES OBSOLETE THE FOLLOWING WITH REFERENCE TO THE SLEEVES AND BEARINGS.
 DWG# L35D1119
 H43D1107
 H42D1115
 L40D1117
 H29B1115

USE ON 33 : DATE;05/02/03

K ADD SHIM TO BEARING
 J ADD 1/2 SHIM TO BEARING
 I ALSO ADD 310 & 340 ACCORDINGLY JAN S. 4/25/97
 H ADD 1/2 SHIM FOR 376 ONLY 5/21/96 DAN S.
 G ADD 1/2 SHIM FOR 410 ONLY 5/21/96 DAN S.
 F ADD 376 MODEL TO SLEEVE A 11/17/95 DJS
 E REVISE SLEEVE I.D. & UHMW I.D. 7/17/95 EJM
 D ADD HERR SPACER DETAIL 5/3/95 EJM
 C ADD HERR BEARING ADJUST SIZE 4/28/95 EH
 B TOLERANCES ADDED - RLM - 3/22/95
 A DIMENSIONS ADDED - J.L. - 10/6/94

DO NOT SCALE	TOLERANCES UNLESS OTHERWISE SPECIFIED
FRACTIONAL	N/A
3 PLACE DECIMAL	N/A
4 PLACE DECIMAL	N/A
ANGULAR	N/A
BREAK ALL SHARP EDGES, BEARINGS	N/A
FINISH	N/A

HUNTER
 LOWER RUDDER BEARINGS.
 PAPER SIZE D DRAWN BY L.L. DATE 10.02.94 SCALE .5=1
 PLOT SCALE 5=1 HUNTER PART NO. N/A DRAWING NO. HUND1603